



# MONTHLY MEMBERSHIP PROGRESS REPORT

District 323E2

Results as of: 5/31/2016

GMT: KAMLESH JAIN

LOCATION INDIA

GMT CA 6

| Clubs                 |               |           |               |               | Members               |                 |                               |                 |               |
|-----------------------|---------------|-----------|---------------|---------------|-----------------------|-----------------|-------------------------------|-----------------|---------------|
| RESULTS FOR 2015-2016 |               |           |               |               | RESULTS FOR 2015-2016 |                 |                               |                 |               |
| QUARTER               | NEW CLUB GOAL | NEW CLUBS | DROPPED CLUBS | NET GAIN/LOSS | QUARTER               | NEW MEMBER GOAL | CHARTER AND NEW MEMBERS ADDED | DROPPED MEMBERS | NET GAIN/LOSS |
| JULY/AUG/SEPT         | 3             | 7         | 1             | 6             | JULY/AUG/SEPT         | 150             | 399                           | 168             | 231           |
| OCT/NOV/DEC           | 4             | 2         | 1             | 1             | OCT/NOV/DEC           | 370             | 218                           | 163             | 55            |
| JAN/FEB/MAR           | 2             | 1         | 1             | 0             | JAN/FEB/MAR           | 200             | 150                           | 84              | 66            |
| APR/MAY/JUNE          | 1             | 2         | 0             | 2             | APR/MAY/JUNE          | 125             | 111                           | 44              | 67            |

GOALS AND ACTUAL NEW CLUBS CUMULATIVE

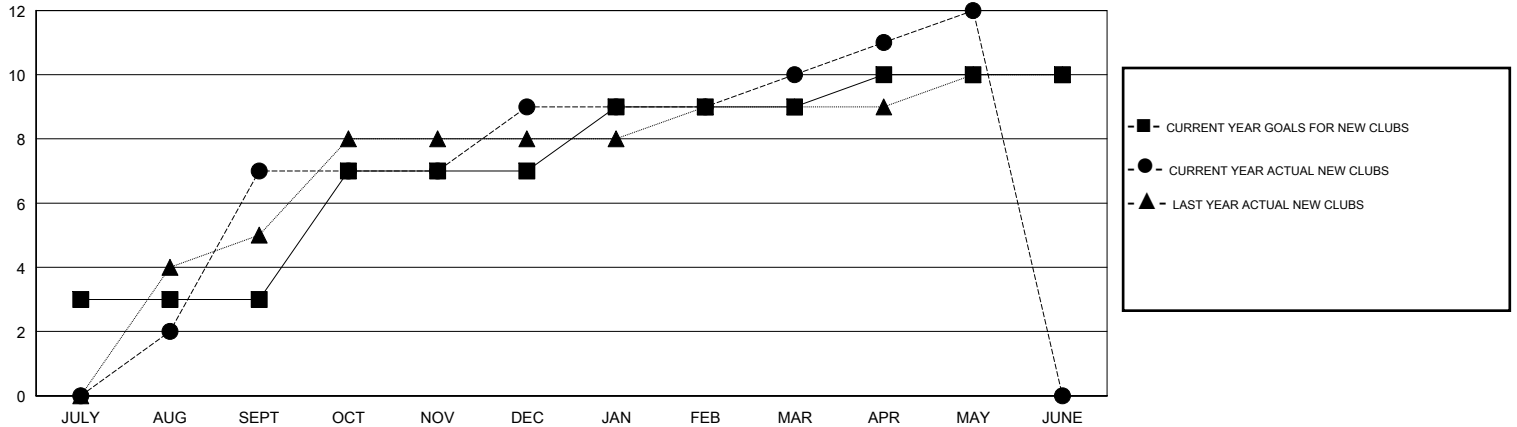

GOALS AND ACTUAL MEMBERS CUMULATIVE

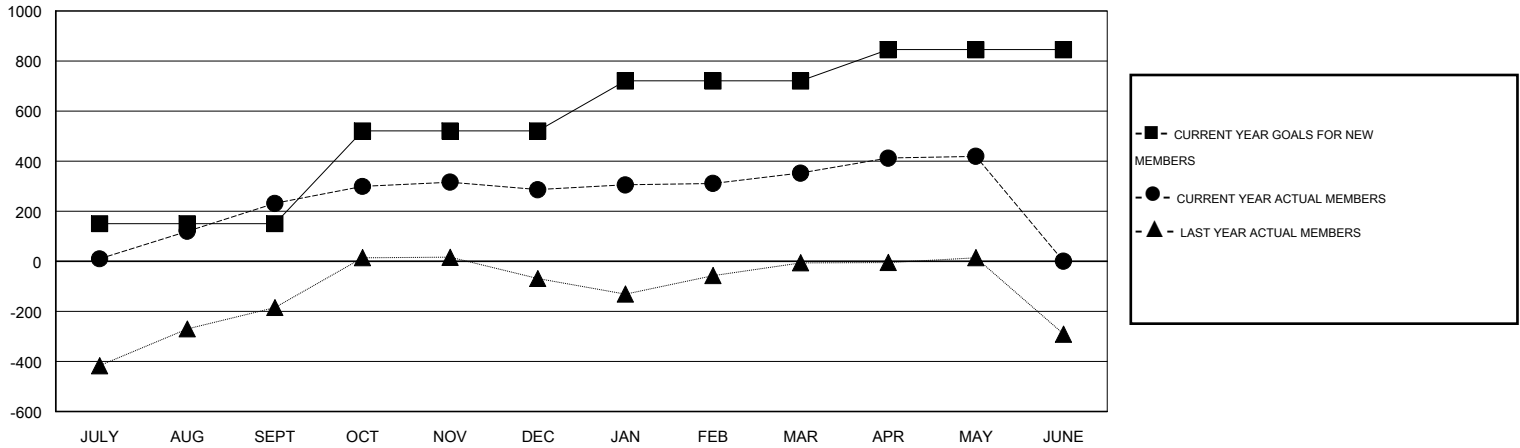

|                        |   |   |                |
|------------------------|---|---|----------------|
| DROPPED CLUBS: 3       | 92 CLUBS OF 143 ADDED 1 OR MORE NEW MEMBERS | <u>GENDER DISTRIBUTION</u>                            |                |
|                        |   | MALE  | 4,833 (83.28%) |
| <u>DROPPED MEMBERS</u> |   | FEMALE  | 970 (16.72%)   |
| DECEASED               | 13  | <a href="#">CLICK HERE FOR HEALTH ASSESSMENT DATA</a> |                |
| CLUB CANCELLED         | 48  |   |                |
| OTHER                  | 397   |   |                |
| TOTAL                  | 458   | FAMILY UNIT MEMBERS                                   | 1,548          |
|                        |   | HEAD OF HOUSEHOLD                                     | 731            |
|                        |   | NON-HEAD OF HOUSEHOLD                                 | 817            |